



Peep!



Peep!



Peep!



Peep!

MEG M'CLAREN

PEEP!

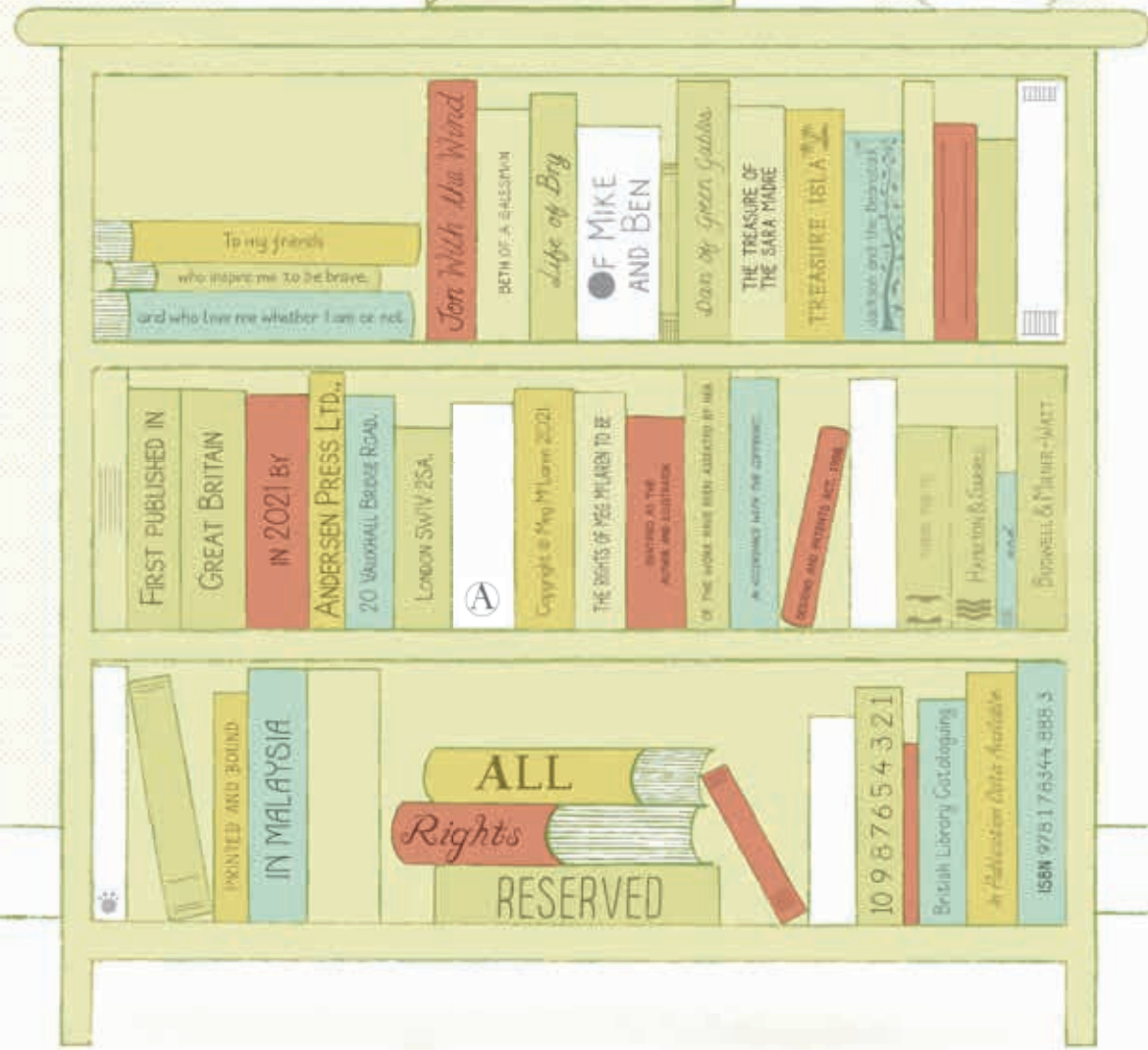

Andersen Press

Dot was not
like other dogs.



Peep!
Peep!

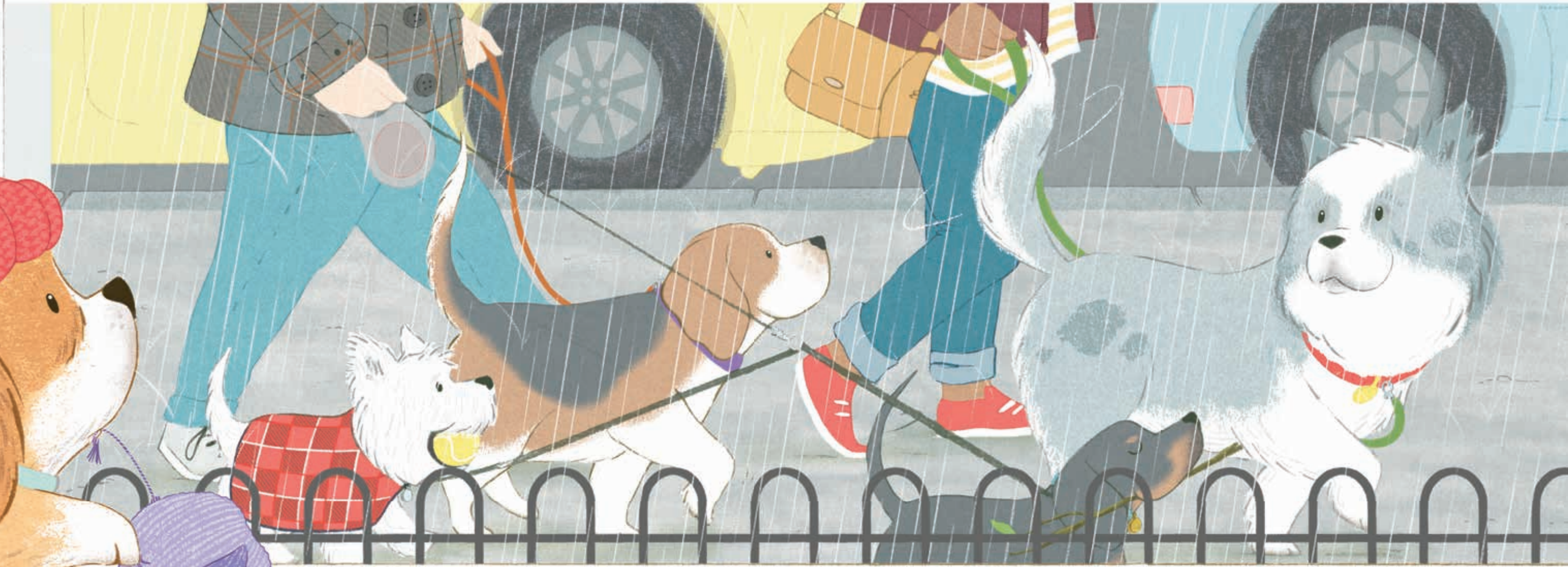

While the other dogs headed to the park,
Dot preferred to stay at home with Peep.

Home was the safest,
coziest place Dot knew.



It was almost perfect. Only Postie
and Bath got in the way.

Peep helped Dot to take
care of Postie...



but no one could escape Bath.



Peep encouraged Dot
to do the things other
dogs liked to do.

FETCH, DOT!



But if Dot
didn't feel like it,
Peep stuck with her.



They were best friends.



Their favourite place was the garden, and together they patrolled it daily. Sometimes there were strange smells or surprises...

but it wasn't too scary because Peep always went first.



Peep!